

Shipping Manual



FUTURE TRAVEL EXPERIENCE

EMEA

03rd - 04th June 2020

Dublin, Ireland

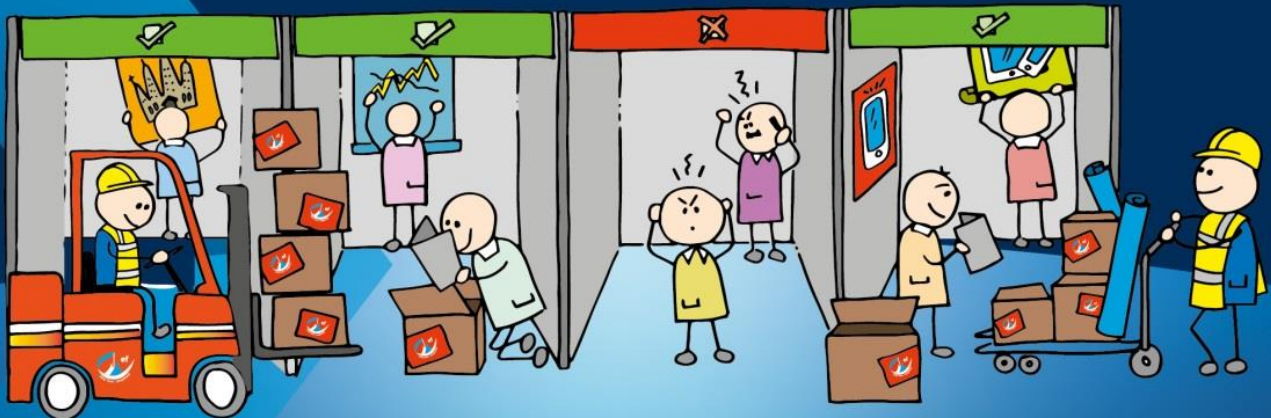

Kevin Watkins

Tel: +44 (0)1732 885131

Fax: +44 (0) 1732 886689

Email: kevin@ef-gsm.com

www.ef-gsm.com

Defined by our difference



ESSA | Event Supplier and
Services Association





Future Travel Experience (FTE) EMEA & Ancillary 2020
ROYAL DUBLIN SOCIETY
03rd – 04th JUNE 2020

INTERNATIONAL SHIPPING INSTRUCTIONS

Exhibition Freight G.S.M. Limited, appointed as Sole official Freight Forwarder, On site handling and Customs broker for the **Future Travel Experience (FTE) EMEA & Ancillary 2020**

Due to strict customs formalities, Exhibition Freight G.S.M. Ltd are pleased to share their International freight and Local Customs experience to ensure your exhibits reach your stand for the right date and time.

Exhibition:	Future Travel Experience (FTE) EMEA & Ancillary 2020
Venue:	Royal Dublin Society (RDS), Hall 1
Organiser:	PPS Publications
Build up (Space Only):	02 nd June 2020, Starting from 10:00 – 19:00 hrs
Build up (Shell Scheme):	02 nd June 2020, Starting from 14:00 – 19:00 hrs
Running time:	03 rd – 04 th June 2020
Dismantling:	04 th June 2020, 17:00 – 22:00 hrs

FREIGHT ENQUIRY CONTACT DETAILS

Exhibition Freight G.S.M. Limited

Global House
Unit 5 Station Court, Station Approach
Borough Green, Kent TN15 8AD
United Kingdom

Attn: Kevin Watkins

Tel: +44 (0) 1732 885131

Email: kevin@ef-gsm.com

Web: www.ef-gsm.com

All enquires / pre alerts: **kevin@ef-gsm.com**, **+44 1732 885131**

All work carried out is subject to the terms and conditions of the British International Freight Association 2017 edition.
Copy available upon request



ESSA | Event Supplier and Services Association



Tel: +44 (0)1732 885131
www.ef-gsm.com

FREIGHT ARRIVAL DEADLINES

**** Please note 01st June is a Public / Bank Holiday in Ireland ****

ADVANCED WAREHOUSE K45 WY42, Dublin	Arrival deadline in warehouse Tuesday 26th May 2020
AIR FREIGHT Arrival airport – Dublin Airport (DUB)	Arrival deadline in DUB: Tuesday 26th May 2020

CONSIGNEE INSTRUCTIONS / WAREHOUSE SHIP TO ADDRESS:

Consignee:

Interflow Logistics Ltd
 Airfreight Office
 Blakes Cross, Lusk
 Co. Dublin, K45 WY42
 Ireland

Notify:

Interflow Logistics Ltd.
 Tel. +353 873 893 107 (**SHIPMENTS VIA WAREHOUSE**) or Tel. +353 (0)1 870 2884, Alan Doolan (**AIR FREIGHT ONLY**)
 Future Travel Experience (FTE) EMEA & Ancillary 2020
 Name of exhibitor
 Hall # Stand #

**** All freight must be sent on Prepaid basis, 25% outlay fee will be levied for any Freight collect shipments ****

****When sent by Air freight, please send on direct airwaybill to avoid 3rd party costs****

DOCUMENTS:

Please send us copies of all shipping documents for approval in advance and prior to shipping. Failure to do so will mean that Exhibition Freightling G.S.M. Limited cannot be held responsible for customs fines, additional charges or non-clearance of goods. Any fee's / fines levied will be for the shippers account and must be paid before final delivery to stand.

Please contact Exhibition Freightling G.S.M. Limited for assistance. All Shipping documents must be approved prior to dispatch from country of origin.

Please forward your Full pre-alert including - Service Order Form (NB: Including stand delivery date and contact on stand), Airwaybill / Courier Waybill, Combined Commercial Invoice & Packing List (CCIPL), Flight information. **Templates are available upon request.**

CCIPL: Must include detailed description of all items in English language only, country of manufacture, HTS Codes and values per unit / item & total value.

All enquiries to: kevin@ef-gsm.com

All work carried out is subject to the terms and conditions of the British International Freight Association 2017 edition. Copy available upon request



Tel: +44 (0)1732 885131

Fax: +44 (0) 1732 886689

Email: info@ef-gsm.com

www.ef-gsm.com

Global House • 5 Station Court • Station Approach
Borough Green • Kent • TN15 8AD • United Kingdom



ESSA | Event Supplier and
Services Association

